

HAPPY *Birthday*

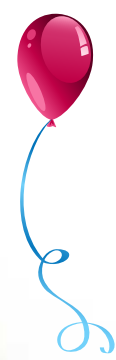

- Daniel GrahamNovember 4
- Claudia GlickNovember 5
- Cook Waldran..... November 10
- Shirley Hassom..... November 12
- Dorothy Rinesmith..... November 21
- James Pyle..... November 23
- Jeanette Rutcho November 26
- Adele Abramovitz November 29
- Jo Anne Wilson..... November 30



Villages Crossing

THE SOUND

harborchase.com
 13517 NE 86th Court
 Lady Lake, FL 32159
 352-702-3190



AL 12467
 Designed/Printed by Corwin Design
 www.MyCorwin.com • 1-877-CORWIN2



20
YEARS
HRA

NOVEMBER 2022

Directors

SUSAN GRANDE
 Executive Director

CHRISTINA AGUIRRE
 Director of Resident Care

STEVE MIZELL
 Director of Maintenance

CHARLENE BEAUFORD
 Director of Memory Care

ANNE SWIFT
 Director of Life Enrichment

STACY SHEETS
 Business Office Manager

JANAY HAUGABROOK
 Salon Director

NANTY MARANAN
 Director of Hospitality

CHUCK SROCK
 Director of Sound Program

THANK A *Veteran*

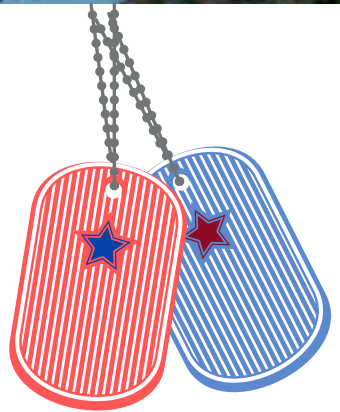

In November of 1919, President Woodrow Wilson decreed that November 11 should be observed as Armistice Day to commemorate the end of WWI. In 1954, veteran organizations successfully lobbied congress to change the name of the observance to 'Veterans' Day' in order to include and honor the efforts of those who fought in World War II and in the Korean War. In 1968, the Federal Government passed legislation to observe legal holidays on Mondays, arguing that the three-day weekends would encourage travel and recreation, thus stimulating the economy. In 1978, President Gerald Ford moved Veterans' Day back to its original date of November 11 to honor its historic and patriotic significance.

Today, U.S. military officials point out that many people confuse Memorial Day with Veterans' Day. While Memorial Day is a day to honor military personnel who died in battle or as a result of their wounds, Veterans' Day is set aside to thank and honor all those who served in the military, in wartime and in peacetime. It is intended to thank living veterans for their services, to acknowledge their contributions to national security and to underscore their sacrifice and duty.

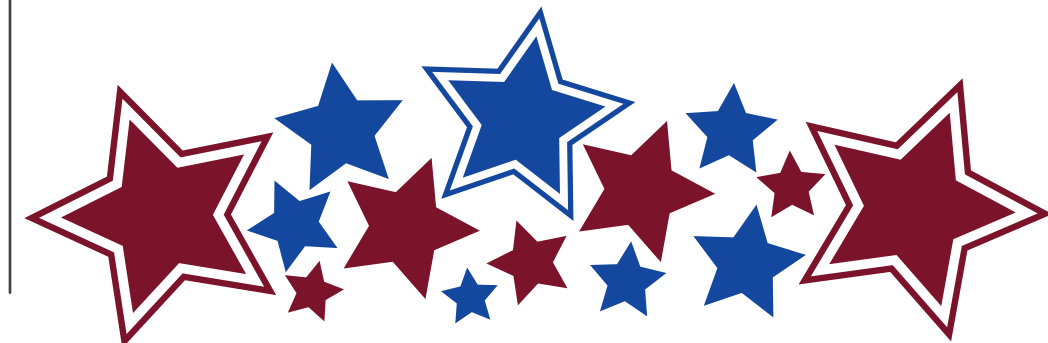

HarborChase Of Villages Crossing - Sound Calendar

NOVEMBER 2022



SUNDAY

MONDAY

TUESDAY

WEDNESDAY

THURSDAY

FRIDAY

SATURDAY

 <p>HAPPY THANKSGIVING NOVEMBER 24</p>	<p>1</p> <p>9:00 Good Morning World</p> <p>9:30 Reach & Stretch</p>	<p>2</p> <p>9:00 Good Morning World</p> <p>9:30 Reach & Stretch</p> <p>1:00 Communion With St Timothy</p>	<p>3</p> <p>9:00 Good Morning World</p> <p>9:30 Reach & Stretch</p> <p>2:45 Bingo Bingo Bingo</p> <p>6:00 Movie Nite & Snacks</p>	<p>4</p> <p>9:00 Good Morning World</p> <p>9:00 Support Group</p> <p>9:30 Reach & Stretch</p> <p>1:00 Rosary & Communion</p> <p>1:30 The Gilded Age Series</p> <p>6:00 Friday Nite Game Nite</p>	<p>5</p> <p>9:00 Good Morning World</p> <p>9:30 Reach & Stretch</p>
<p>6</p> <p>9:00 Good Morning World</p> <p>9:30 Reach & Stretch</p> <p>9:30 Joann's Exercise</p> <p>1:00 Dan's Game Choice</p> <p>3:00 Community Worship</p>	<p>7</p> <p>9:00 Good Morning World</p> <p>9:30 Reach & Stretch</p> <p>10:15 Bingo Bingo Bingo</p>	<p>8</p> <p>9:00 Good Morning World</p> <p>9:30 Reach & Stretch</p>	<p>9</p> <p>9:00 Good Morning World</p> <p>9:30 Reach & Stretch</p> <p>1:00 Communion With St Timothy</p>	<p>10</p> <p>9:00 Good Morning World</p> <p>9:30 Reach & Stretch</p> <p>2:45 Bingo Bingo Bingo</p> <p>6:00 Movie Nite & Snacks</p>	<p>11</p> <p>9:00 Good Morning World</p> <p>9:00 Support Group</p> <p>9:30 Reach & Stretch</p> <p>1:00 Rosary & Communion</p> <p>1:30 The Gilded Age Series</p> <p>6:00 Friday Nite Game Nite</p>
<p>13</p> <p>9:00 Good Morning World</p> <p>9:30 Reach & Stretch</p> <p>9:30 Joann's Exercise</p> <p>1:00 Dan's Game Choice</p> <p>3:00 Community Worship</p>	<p>14</p> <p>9:00 Good Morning World</p> <p>9:30 Reach & Stretch</p> <p>10:15 Bingo Bingo Bingo</p>	<p>15</p> <p>9:00 Good Morning World</p> <p>9:30 Reach & Stretch</p>	<p>16</p> <p>9:00 Good Morning World</p> <p>9:30 Reach & Stretch</p> <p>1:00 Communion With St Timothy</p>	<p>17</p> <p>9:00 Good Morning World</p> <p>9:30 Reach & Stretch</p> <p>2:45 Bingo Bingo Bingo</p> <p>6:00 Movie Nite & Snacks</p>	<p>18</p> <p>9:00 Good Morning World</p> <p>9:00 Support Group</p> <p>9:30 Reach & Stretch</p> <p>1:00 Rosary & Communion</p> <p>1:30 The Gilded Age Series</p> <p>6:00 Friday Nite Game Nite</p>
<p>20</p> <p>9:00 Good Morning World</p> <p>9:30 Reach & Stretch</p> <p>9:30 Joann's Exercise</p> <p>1:00 Dan's Game Choice</p> <p>3:00 Community Worship</p>	<p>21</p> <p>9:00 Good Morning World</p> <p>9:30 Reach & Stretch</p> <p>10:15 Bingo Bingo Bingo</p>	<p>22</p> <p>9:00 Good Morning World</p> <p>9:30 Reach & Stretch</p>	<p>23</p> <p>9:00 Good Morning World</p> <p>9:30 Reach & Stretch</p> <p>1:00 Communion With St Timothy</p>	<p>24</p> <p>9:00 Good Morning World</p> <p>9:30 Reach & Stretch</p> <p>2:45 Bingo Bingo Bingo</p> <p>6:00 Movie Nite & Snacks</p>	<p>25</p> <p>9:00 Good Morning World</p> <p>9:00 Support Group</p> <p>9:30 Reach & Stretch</p> <p>1:00 Rosary & Communion</p> <p>1:30 The Gilded Age Series</p> <p>6:00 Friday Nite Game Nite</p>
<p>27</p> <p>9:00 Good Morning World</p> <p>9:30 Reach & Stretch</p> <p>9:30 Joann's Exercise</p> <p>1:00 Dan's Game Choice</p> <p>3:00 Community Worship</p>	<p>28</p> <p>9:00 Good Morning World</p> <p>9:30 Reach & Stretch</p> <p>10:15 Bingo Bingo Bingo</p>	<p>29</p> <p>9:00 Good Morning World</p> <p>9:30 Reach & Stretch</p>	<p>30</p> <p>9:00 Good Morning World</p> <p>9:30 Reach & Stretch</p> <p>1:00 Communion With St Timothy</p>		

HELLO, November!

Sudoku

A N A C I R E M A E V I T A N N Y A R G O
 A B S N A T I V E A M E R I C A I O I A R
 B C T Y R E T A E W S H T P D R R T L A N
 L R V I G O B B L E O A D S N U U T R C E
 A A A S A S Q U A T C H S E T N P S E M A
 C H G R A T I T U D E E G R A T I T U D U
 K A T A U Q S A S H N T N T E T A E W S O
 F B L A C K F R I D A Y I B D K R U T N E
 R P F A V R A H N E A P V B Y E I N N A P
 I Y A V V A G I D D N E I O R P P R A R P
 D E M U O T K A S T E K G G N O I E P E A
 A K I D V D R N A I G R S A C A K S E T A
 A R L I L A A T P E T U K U T R A N C E C
 A U L R P R S N M T G T N F U H E G A V I
 F T O T E E I T I E C R A T P E E V N A N
 I W R T V K U Y F E O E H G K P R R P D I
 N D E R P N M L C C M N T U K Y A N I C I
 C V A M I A E I A I P O C U N R O C E N A
 I H U A I F I M K C I T S M U R D T V E G
 U P F O O T B A C E S A C F O O T B A L L
 E K S V R R A F A D A R E A U S R W P I C

2			4			7		
8	7		3		1	5		
			8		2	3		
	9	3	2		1	7		
	2		7		3	8		
	3		5	6	9	4	2	
	7		8	1	4		2	
5	4	2	7		3	8	9	
			2			7		4

4							5		
		8						1	
1	9				3	7		4	
			6	3					
2					5				
8				2			9	7	
	4		5				2		9
			3						
	7						6	1	8

EASY

MEDIUM

		2		9				
			5				9	
		5		8	7	4	2	
	7							
6				2		5	1	
		1		6	3			
							7	8
7			1		9		5	
2	4			7				

DIFFICULT

GIVE
Thanks!



Black Friday
 Cornucopia
 Drumstick
 Family
 Football
 Gathering
 Gobble

Gratitude
 Harvest
 Native American
 Nutmeg
 Parade
 Pecan Pie
 Pumpkin Pie

Sasquatch
 Sweater
 Thanksgiving
 Turkey
 Veterans Day
 World Kindness Day



HONORING an Artist

Oscar-Claude Monet was born November 14, 1840, in Paris, France, to parents Louise-Justine Aubrée and Adolphe Monet. At a young age, his family moved to the coast of Normandy and his love of art began to blossom, surrounded by the glorious beauty of nature, seascapes and landscapes daily. An immersion in such a dramatic setting created quite the inspiration for the child. His mother was fully supportive of his aspirations to become a painter while his father was less so. Monet's mother passed away when he was just 16 years old, so he was destined to overcome the pressure of his father's desire for him to work in the business world—a feat he very much successfully accomplished.



Self-Portrait, Claude Monet, 1886

In fact, Monet's youthful artistic endeavors were instrumental in earmarking the Impressionist movement. He continued to refine and re-invent his brushstrokes and painting methods as he tirelessly attempted to convey that which is verbally impossible to describe. His art spoke volumes with the methods by which he translated light and the variation of seasons, among other things. Monet used his seasonal inspirations to create a shifting series' that captured his personal portrayal of light in its myriad forms. The "Rouen Cathedral," "Haystacks" (below) and "Water Lilies" series are a few of his most famed works that fit in this motif.



Photos courtesy of Wikipedia Public Domain

Monet passed away December 5, 1926, in the city of Giverny, France.

PANDEMIC OF THE PAST:

Polio



Polio: You remember when it was the ailment that took life after life? Now we are plagued with another ailment that continues to be a catalyst for loss of life. As we reflect on the COVID-19 pandemic, it might be a nice time to remind ourselves how far we've come in the scientific realm.

Here's where the conversation of polio comes into play.

It was formerly one of the most feared diseases in America, causing paralysis in more than 15,000 people annually back in the 1950s. The disease is transmitted through sneezing, coughing and stool matter that transfers from person to person, or even from a child's toy that another child handles. Back in the day, it was one of those diseases that easily traveled from one human to another through these methods. One to two weeks might pass before symptoms emerged, but the transference would occur immediately. Symptoms include fever, vomiting, headache, limb pain, fatigue and neck stiffness, among others.

But there hasn't been a case of polio since the late 1970s, something we can attribute to the success of the polio vaccine. Two types of polio vaccines, actually, made their way into doctors' offices and hospitals and helped substantially stave off the epidemic. In 1955 and 1963, respectively, the inactivated poliovirus vaccine and trivalent oral poliovirus vaccine were introduced.

Between the two, polio cases dropped to less than 10 annually by the 1970s. Vaccinations, as history shows, can be lifesaving and debilitating to the spread of infectious disease.



2022 November

DATES TO CELEBRATE

- Daylight Saving Time Ends.....11/6
- Full Beaver Moon.....11/8
- Veterans' Day 11/11
- World Kindness Day..... 11/13
- Thanksgiving..... 11/24
- Black Friday..... 11/25

- Birthstone** - Yellow Topaz
- Flower** - Chrysanthemum
- Zodiac** - Scorpio & Sagittarius